

From: [REDACTED]
To: [East Anglia ONE North; East Anglia Two](#)
Cc: [REDACTED]; [REDACTED]; [REDACTED]
Subject: Request for Accompanied Site Inspection (ASI) at Gipsy Lane Aldringham
Date: 02 November 2020 16:53:51
Attachments: [Request for Accompanied Site Inspection \(ASI\) at Gipsy Lane, Aldringham.pdf](#)
[ASI Map showing position of Riverwood and Hundred Cottage, Gipsy Lane, Aldringham.pdf](#)
[Aldringham-cum-Thorpe SCC definitive map.pdf](#)

Dear Case Team,

Please find attached (3 x Acrobat .pdf files)

1. ASI request (Gipsy Lane Aldringham)
2. MAP showing position in Gipsy Lane
3. Aldringham-cum-Thorpe Definitive Map (Recorded Public Rights of Way)

Regards,

William R Halford

SASES IP Registration identification numbers

20024016 (EA1N)

20024017 (EA2)



Virus-free. www.avast.com



East Anglia ONE North
East Anglia TWO

1 November 2020

Request for an Accompanied Site Inspection (ASI)

Location: Gipsy Lane, Aldringham

PINS Unaccompanied Site Inspections USI 1, 2, 3 and 4 have been restricted to viewing from publicly accessible viewpoints. Consequently, the ExA will not have been able to view the site of the proposed haul roads/cable corridors at Works Nos 18 & 19 in this area of former River Hundred Special Landscape Area, or their proximity to and potential impact during construction on residences in Gipsy Lane.

Permission for an ASI to enter the meadow to the east of River Hundred has been declined by the owner. However the site can be viewed from private land at two private residences, namely Riverwood and Hundred Cottage, both in Gipsy Lane, Aldringham IP16 4GL. The owners [REDACTED] are willing to provide consent for the ExA to view from their private gardens.

MAP Ref 6 enclosed with this request has been marked up to show the position of Riverwood and Hundred Cottage in Gipsy Lane relevant to EA1N and EA2 Works No 18 and 19.

Two approximate viewing points are proposed:

1. X (Easting) 644774, Y (Northing) 260445
2. X (Easting) 644948, Y (Northing) 260342

Contact [REDACTED]

Regards, William Halford - IP Registration id nos. 20024016 (EA1N) and 20024017 (EA2)

MAP showing position of Riverwood and Hundred Cottage in Gipsy Lane Aldringham

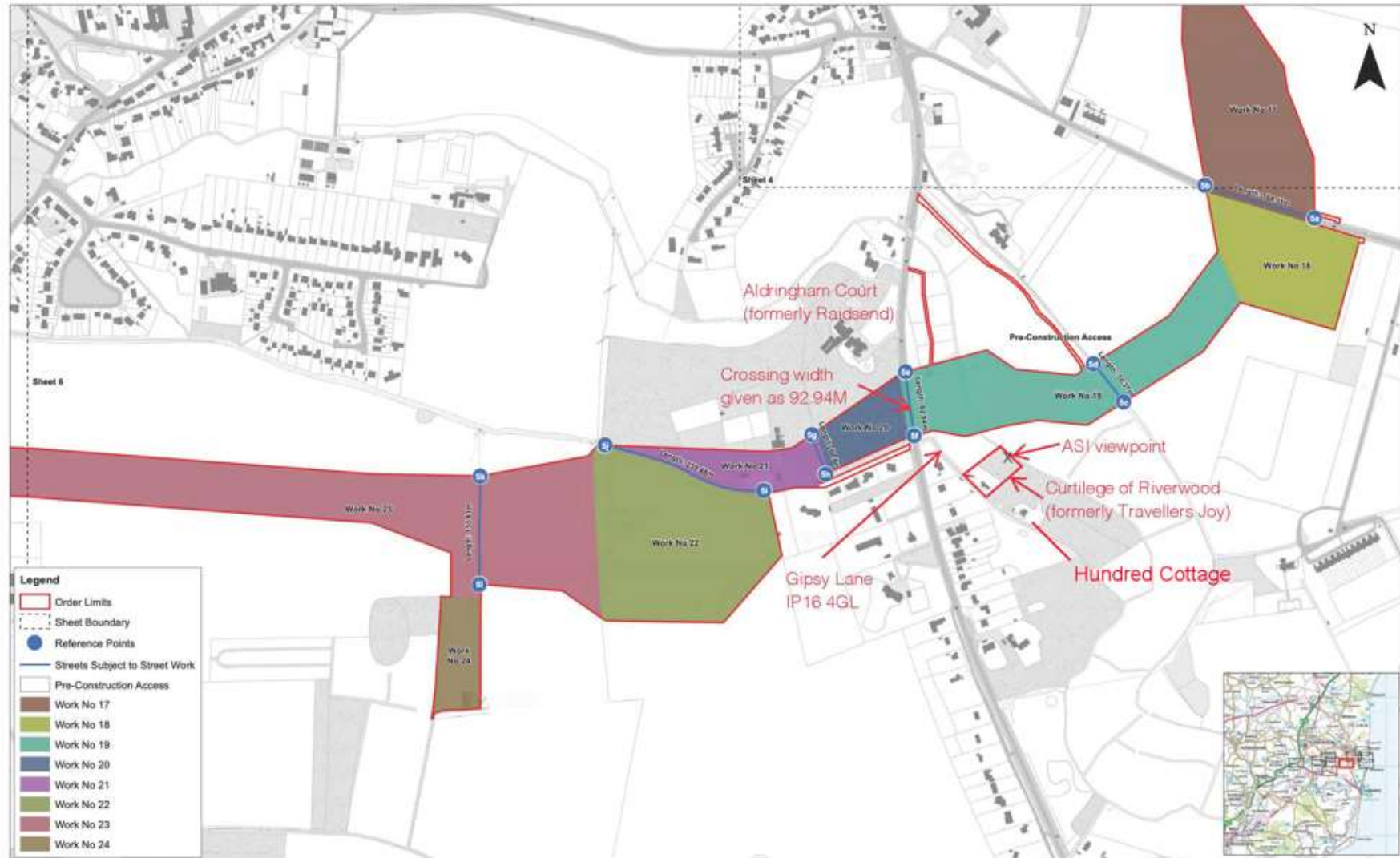

	9	06/09/2019	AB	Ninth Issue.			1:2,500		East Anglia TWO Offshore Wind Farm Works Plans (Onshore) Sheet Number: Sheet 5 of 12	MAP Ref: 6 Gipsy Lane Aldringham
	8	29/08/2019	AB	Eighth Issue.	Prepared:	AB	Scale @ A1			
	7	12/08/2019	AB	Seventh Issue.	Checked:	AH				
	Rev	Date	By	Comment	Approved:	AH				

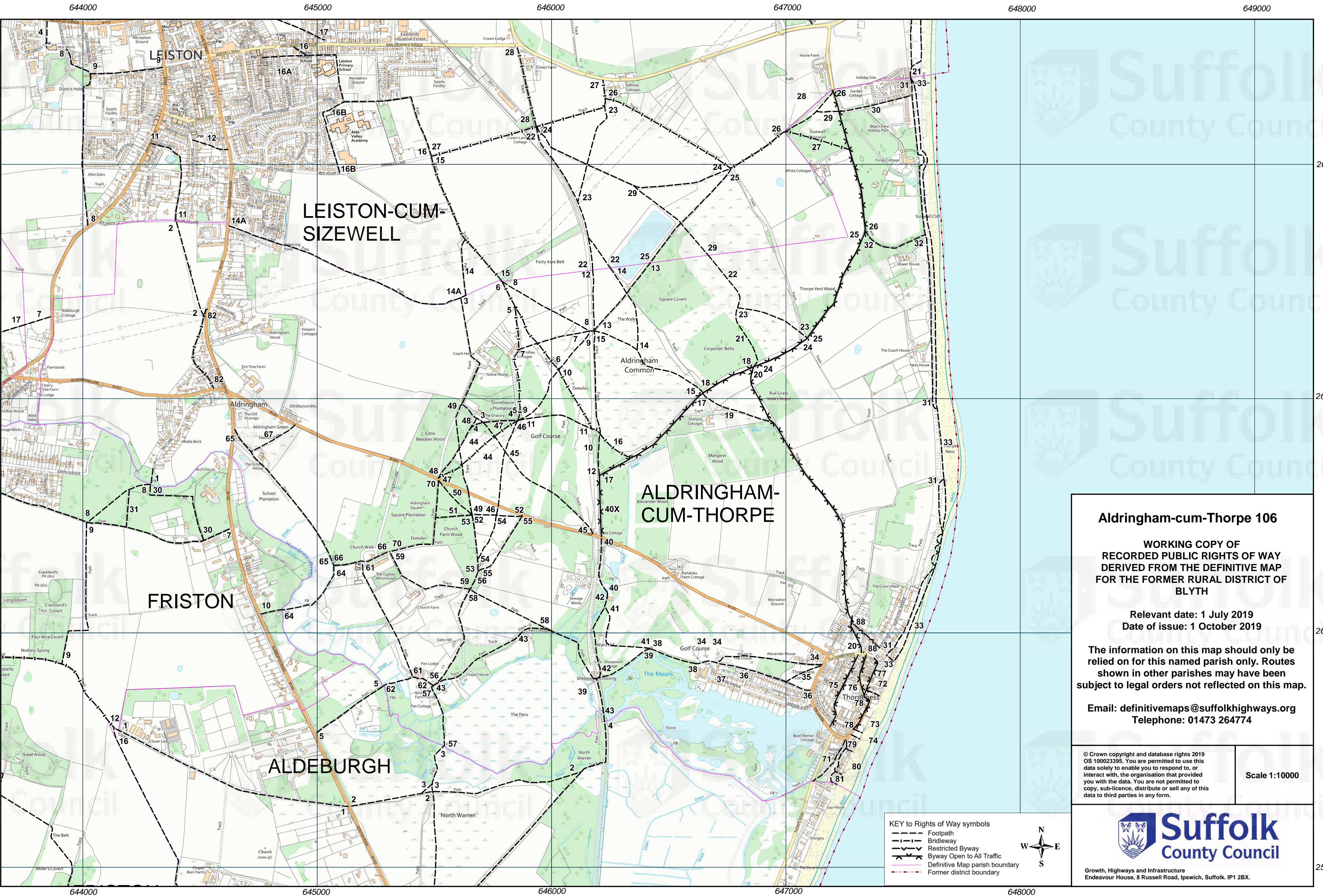

Aldringham-cum-Thorpe 106

**WORKING COPY OF
RECORDED PUBLIC RIGHTS OF WAY
DERIVED FROM THE DEFINITIVE MAP
FOR THE FORMER RURAL DISTRICT OF
BLYTH**

**Relevant date: 1 July 2019
Date of issue: 1 October 2019**

**The information on this map should only be
relied on for this named parish only. Routes
shown in other parishes may have been
subject to legal orders not reflected on this map.**

**Email: definitivemaps@suffolkhighways.org
Telephone: 01473 264774**

© Crown copyright and database rights 2019
OS 100023395. You are permitted to use this
data solely to enable you to respond to, or
interact with, the organisation that provided
you with the data. You are not permitted to
copy, sub-licence, distribute or sell any of this
data to third parties in any form.

Scale 1:10000



Growth, Highways and Infrastructure
Endeavour House, 8 Russell Road, Ipswich, Suffolk. IP1 2BX.

- KEY to Rights of Way symbols**
- Footpath
 - Bridleway
 - Restricted Byway
 - Byway Open to All Traffic
 - Definitive Map parish boundary
 - Former district boundary

